

ALTA/ACSM LAND TITLE SURVEY

BOOK _____, PAGE _____

LAND SURVEYS

LEGEND:

- FOUND 1/2" REBAR, NO CAP OR TAG, AFFIXED CAP "LS16921", UNLESS NOTED OTHERWISE.
- ⊙ FOUND 1/2" REBAR "PE2398".
- ⊙ FOUND 1/2" REBAR "LS15904".
- ⊙ FOUND 5/8" REBAR "LS15904".
- ⊙ FOUND 7/8" REBAR "LS15904".
- ⊙ FOUND 5/8" SQUARE HEAD BOLT, NO TAG.
- ⊙ FOUND 3" ALUMINUM CAP, AS NOTED.
- ⊙ FOUND SECTION CORNER MONUMENT, AS NOTED.
- () DENOTES DIMENSION PER EXHIBIT A OF THE COMMITMENT FOR TITLE INSURANCE BY LAWYERS TITLE INSURANCE CORPORATION, ORDER NO. 15003051-RAN, EFFECTIVE DATE OCT. 3, 2003.
- [] DENOTES DIMENSION PER RESULTS OF SURVEY RECORDED IN BOOK 38 OF LAND SURVEYS, PAGE 3, Y.C.R.O.
- O.R. OFFICIAL RECORDS
- L.S. LAND SURVEYS
- M.P. MAPS AND PLATS
- Y.C.R.O. YAVAPAI COUNTY RECORDERS OFFICE
- U.P. UTILITY POLE

ASSESSORS PARCEL NUMBER 102-03-010F
 A PORTION OF THE EAST HALF OF SECTION 25, T15N, R2W,
 GILA AND SALT RIVER BASE AND MERIDIAN,
 YAVAPAI COUNTY, ARIZONA.

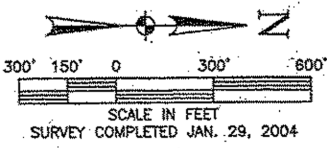
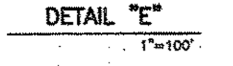
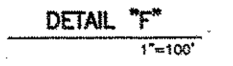
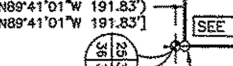
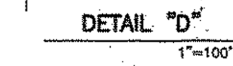
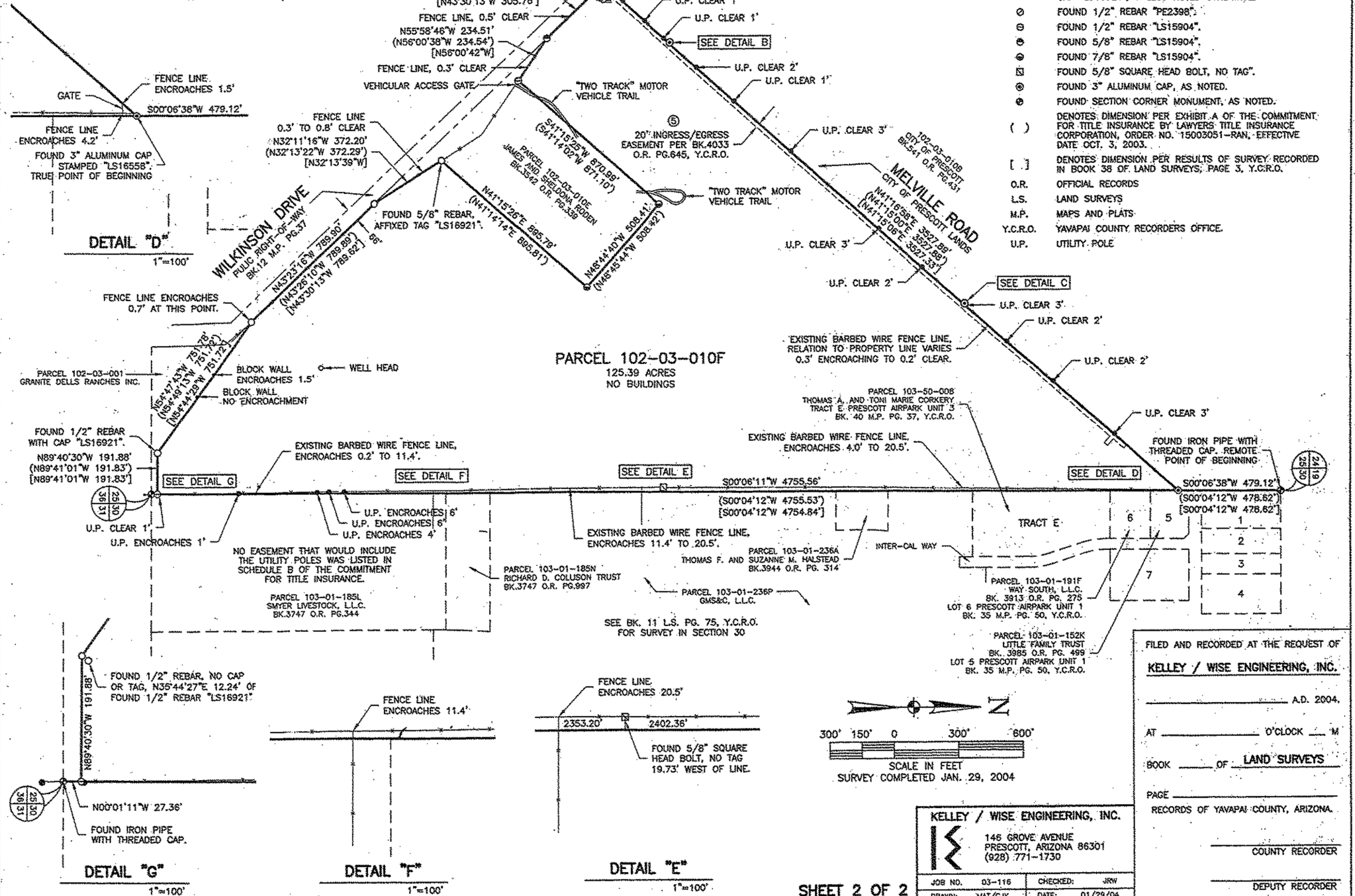

FILED AND RECORDED AT THE REQUEST OF
KELLEY / WISE ENGINEERING, INC.
 _____ A.D. 2004.
 AT _____ O'CLOCK _____ M
 BOOK _____ OF LAND SURVEYS
 PAGE _____
 RECORDS OF YAVAPAI COUNTY, ARIZONA.
 _____ COUNTY RECORDER
 _____ DEPUTY RECORDER

KELLEY / WISE ENGINEERING, INC.
 146 GROVE AVENUE
 PRESCOTT, ARIZONA 86301
 (928) 771-1730

JOB NO. 03-116	CHECKED: JRW
DRAWN: MAT/CJK	DATE: 01/29/04